

DI-604 Configuração em modo Dynamic

1. Acesse as configurações do Internet Server através do navegador de Internet:

Na barra de endereços do navegador digite: **192.168.0.1** e pressione a tecla **ENTER**. Abrirá uma caixa de texto solicitando nome de usuário e senha.

Nome de usuário: **admin**

Senha: **(sem preenchimento)**

Após digitado nome de usuário e senha, clique no botão **OK**.

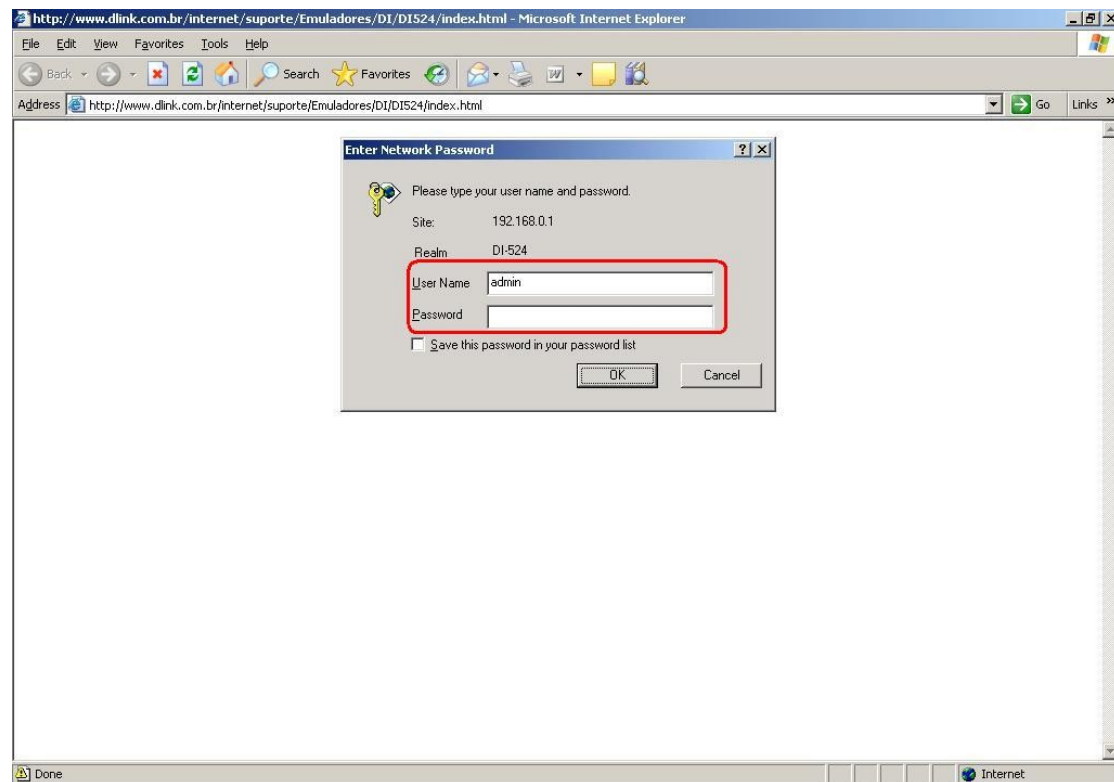

2. O navegador abrirá a tela de configurações do Internet Server DI-604.

Clique no botão **WAN**.

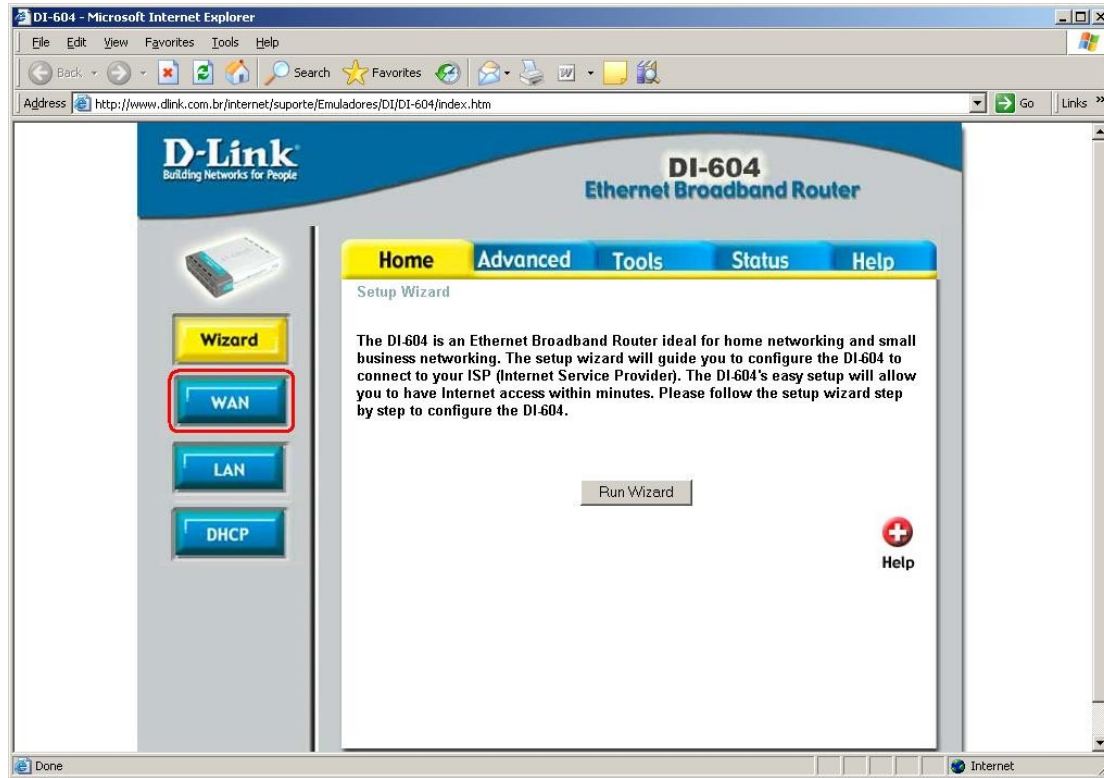

3. Será exibida a tela de configurações **WAN** do Internet Server.

Selecione a opção **Dynamic IP Address**.

Obs: Se a conexão necessita de MAC address cadastrado, digite-o nos campos **MAC Address** e clique no botão **Clone MAC Address**.

Clique no botão **Apply** para aplicar as configurações.

The screenshot shows the configuration interface for a D-Link DI-604 Ethernet Broadband Router. The page has a blue header with the D-Link logo and the model name. A navigation bar includes 'Home', 'Advanced', 'Tools', 'Status', and 'Help'. On the left, there are buttons for 'Wizard', 'WAN', 'LAN', and 'DHCP'. The main content area is titled 'WAN Settings' and contains the following information:

- WAN Settings:** Please select the appropriate option to connect to your ISP.
 - Dynamic IP Address**: Choose this option to obtain an IP address automatically from your ISP. (For most Cable modem users)
 - Static IP Address**: Choose this option to set static IP information provided to you by your ISP.
 - PPPoE**: Choose this option if your ISP uses PPPoE. (For most DSL users)
 - Others**: PPTP and BigPond Cable
 - PPTP**: (for Europe use only)
 - BigPond Cable**: (for Australia use only)
- Dynamic IP:**
 - Host Name:** DI-604 (optional)
 - MAC Address:** 00 - 40 - 05 - B5 - 63 - F4 (optional). A 'Clone MAC Address' button is present.
 - Primary DNS Address:** 192.152.81.1
 - Secondary DNS Address:** 192.168.10.200 (optional)
 - MTU:** 1500

At the bottom right, there are three buttons: 'Apply' (with a green checkmark icon), 'Cancel' (with a red X icon), and 'Help' (with a red plus icon).



4. A configuração foi realizada com sucesso.

Clique no botão **Continue** para Continuar.

