

## DI-LB604 Atualização de Firmware

1. Acesse as configurações do Internet Server através do navegador de Internet:

Na barra de endereços do navegador digite: **192.168.0.1** e pressione a tecla **ENTER**. Abrirá uma caixa de texto solicitando nome de usuário e senha.

Nome de usuário: **admin**

Senha: **(sem preenchimento)**

Após digitado nome de usuário e senha, clique no botão **OK**.

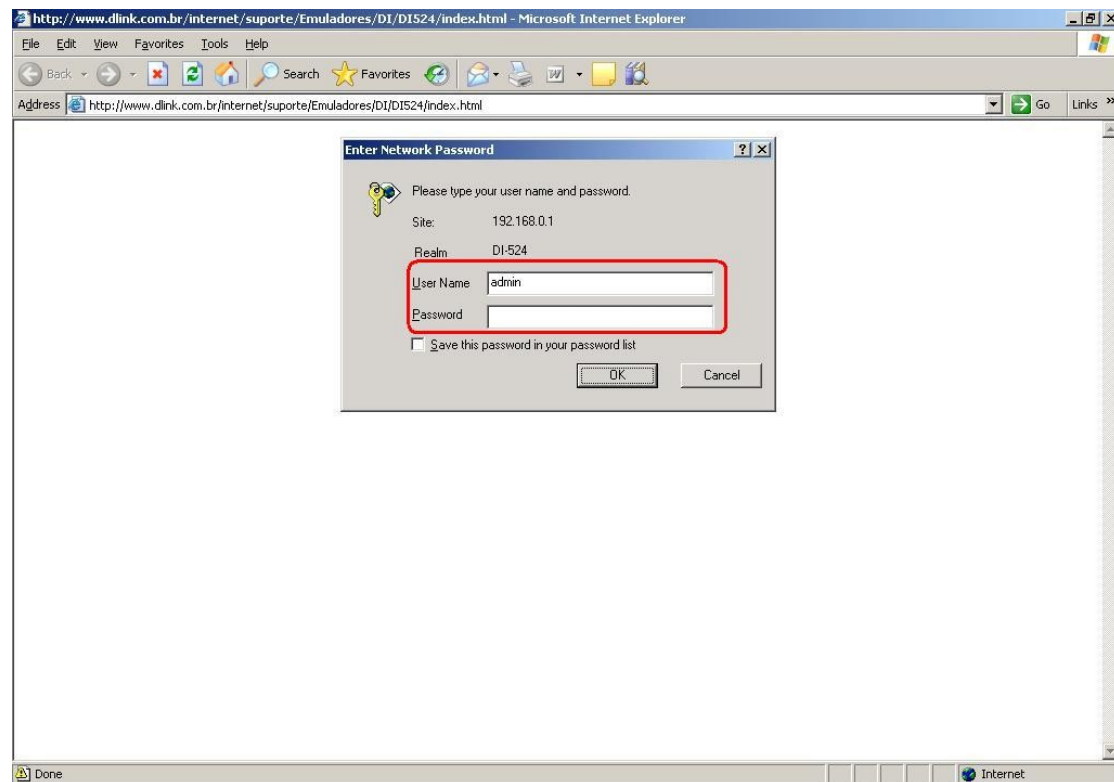

2. O navegador abrirá a tela de configurações do Internet Server DI-LB604.

Clique na guia **Tools**.

3. Será exibida a tela de configurações administrativa do Internet Server.

Clique no botão **Firmware**, localizado ao lado esquerdo da tela.

- Administrator(The Login Name is "admin")
- New Password: [text input]
- Confirm Password: [text input]
- Remote Management section:
  - Remote Upgrade:  Enable
  - Remote Setup:  Enable
  - Allowed Remote IP: [0.0.0.0] ~ [0.0.0.0]
  - Access Port: [8080]

At the bottom right of the main content area, there are three buttons: Apply (with a green checkmark icon), Cancel (with a yellow X icon), and Help (with a blue question mark icon).

4. Na tela a seguir clique no botão **Browse...** para indicar a localização do arquivo de atualização.

5. Realizado o procedimento anterior, selecione o arquivo de atualização e clique no botão **Abrir**.

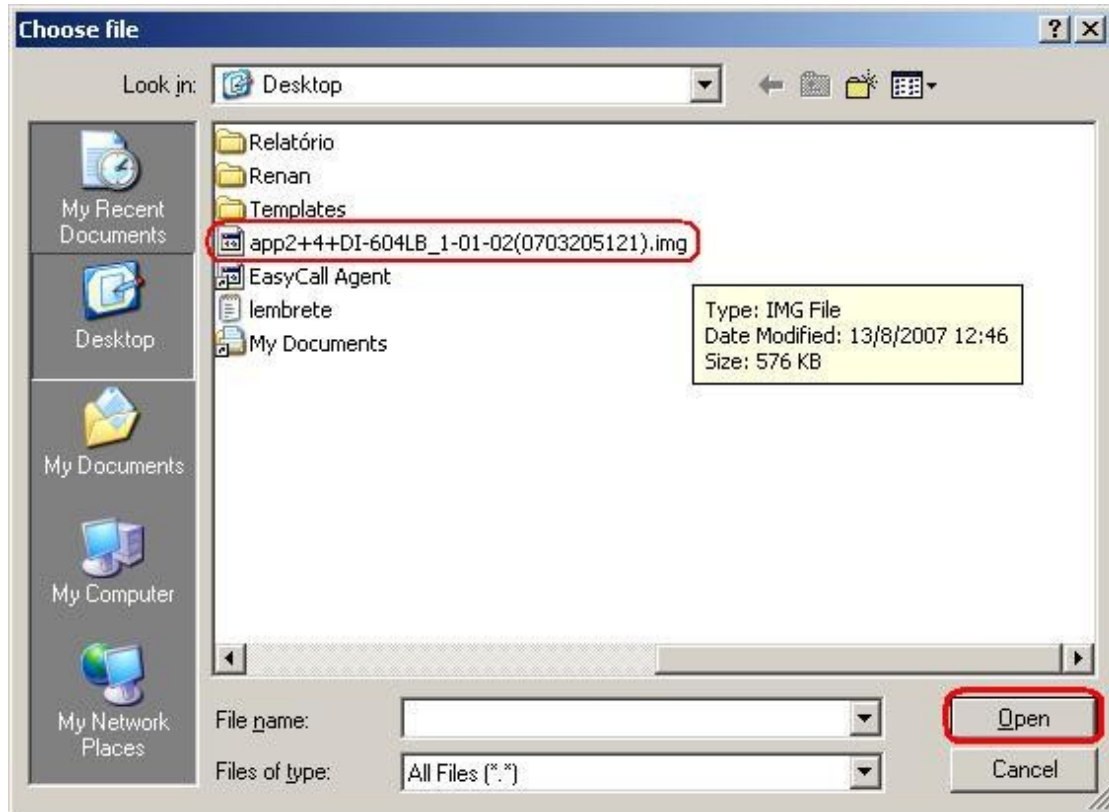

6. Clique no botão **Upgrade** para atualizar a firmware através do arquivo selecionado.

7. A atualização foi realizada com sucesso.